

## WHAT IS YOUR DIAGNOSIS

Pranee Tuntivanich

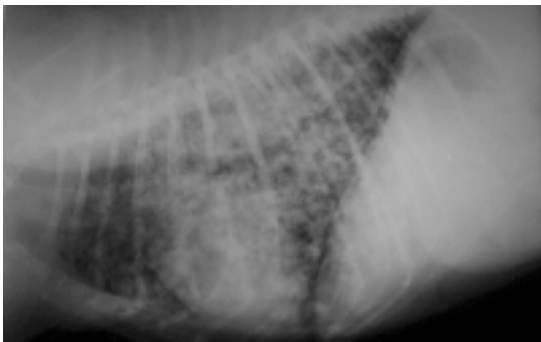

**Figure 1** Lateral position of the thorax of a dog.

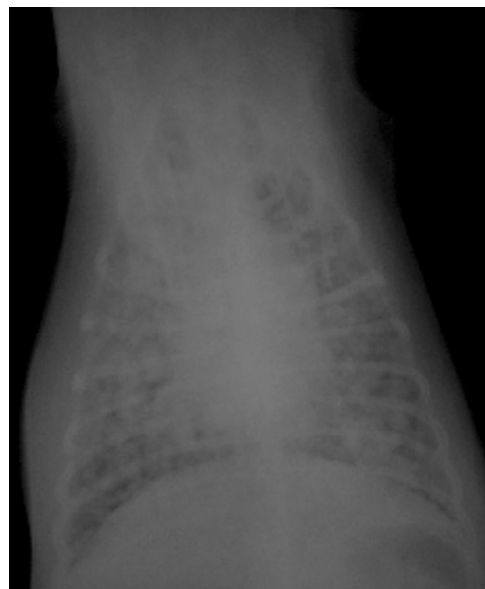

**Figure 2** Ventro-dorsal position of the thorax of the same dog.

### **History :**

An eight year old, female, spayed mixed breed dog had been suffering from abdominal breathing and panting for a week. Exercise intolerance was detected.

Radiographs of the thorax were taken in the lateral and ventrodorsal positions.

Give your diagnosis and turn to page 56.

**Radiographic Diagnosis**

Metastatic disease.

**Radiographic Findings and Comments**

Multiple sharply demarcated edges were clearly observed at the periphery of the lung in both

the lateral and the ventro-dorsal views of the thorax.

There were numerous superimposed lesions giving an overall fluffy appearance. Miliary lesions of this nature can indicate lymphatic spread of a tumour.

The increased density in the hilar region is due to hilar lymphadenopathy.