

Effect of Gait training on a Treadmill in Children with Cerebral Palsy

ผลการฝึกเดินบนสายพานเลื่อนในเด็กสมองพิการ

ศิริพร ละม่อมอารณ์*

บทคัดย่อ

เด็กสมองพิการ เป็นกลุ่มอาการที่มีความผิดปกติเกี่ยวกับการเคลื่อนไหว เกิดขึ้นในเด็กที่มีเนื้อสมองถูกทำลายก่อนที่จะพัฒนาเจริญเติบโตเต็มที่ ซึ่งการทำลายเนื้อสมองนั้นมีผลกระทบต่อระบบการเคลื่อนไหว ทำให้กล้ามเนื้อทำงานไม่ประสานสัมพันธ์กัน การทรงตัวหรือการทรงท่าผิดปกติ หรือมีรูปแบบการเคลื่อนไหวที่ผิดปกติ ส่งผลให้เด็กมีรูปแบบการเดินที่ผิดปกติ มีการใช้พลังงานขณะเดินมากขึ้น และความเร็วขณะเดินลดลง ปัญหาเหล่านี้มีผลกระทบในการจำกัดการทำกิจวัตรประจำวันของเด็ก ทำให้เด็กมีปัญหาเกี่ยวกับการเข้าสังคม พฤติกรรม การสื่อสาร การรับรู้และความเข้าใจ ดังนั้นวัตถุประสงค์หลักในการฝึกเด็กสมองพิการควรเน้นลดการใช้พลังงานขณะเดิน เพิ่มความเร็วในขณะเดิน กระตุ้นให้กล้ามเนื้อทำงานประสานสัมพันธ์กัน เพิ่มการทรงตัวหรือการทรงท่า และกระตุ้นให้มี

รูปแบบการเดินใกล้เคียงกับปกติมากที่สุด จากการทบทวนวรรณกรรมของการศึกษาที่ผ่านมา พบว่าการฝึกเดินบนสายพานเลื่อนร่วมกับใส่เครื่องพยุงน้ำหนักมีประโยชน์ช่วยส่งเสริมให้เด็กสมองพิการลดการใช้พลังงานขณะเดิน ส่งผลให้เด็กสามารถเดินได้เร็วขึ้น และยังส่งเสริมให้กล้ามเนื้อมัดใหญ่ทำงานประสานสัมพันธ์กันได้ดี เนื่องจากการฝึกเดินบนสายพานเลื่อนร่วมกับการพยุงน้ำหนักของร่างกายนั้น ใช้หลักการควบคุมการเคลื่อนไหว และการเรียนรู้การเคลื่อนไหว โดยส่วนสายพานเลื่อนควบคุมความเร็วในการเดิน และทำให้เกิดการทำซ้ำของการก้าวขาเดิน โดยที่มีจังหวะสม่ำเสมอ ในขณะที่ส่วนของพยุงร่างกายช่วยทำให้ร่างกายอยู่ในท่าตั้งตรงได้อย่างเหมาะสม ทำให้เกิดการทรงตัวและปลอดภัยในขณะที่เดินบนสายพานเลื่อน

Abstract

Cerebral palsy is a motor disorder appearing in children due to damage of the brain before it has fully developed. The damage to the brain affects strictly the motor system, producing poor coordination, poor balance, or abnormal

movement patterns. The motor disorder causes gait abnormal pattern which uses more energy expenditure and decrease of gait velocity during walking therefore, limits of activity daily living that causes problems in communication, behavior,

*อาจารย์กายภาพบำบัด สำนักวิชากายภาพบำบัด คณะสหเวชศาสตร์ มหาวิทยาลัยคริสเตียน

cognition and perception. Therefore, the aims of treatment are decrease of energy expenditure, increase gait velocity during walking, improve muscle coordination, improve balance or posture and improve gait pattern. Recently, several researches were found that gait training on treadmill with partial body weight support (PBWS) uses a treadmill to control walking velocity slow rates of walking. Advantages of gait training on a treadmill that promote decrease of energy expenditure during walking and improve muscle coordination, because the gait training on treadmill with PBWS was concept of motor control and motor learning. Treadmill control of walking velocity, constant speed provides the rhythmic input that reinforces a coordinated reciprocal pattern of movement. Advantages of the PBWS that reduce weight bearing to provide increase postural control reduce the risk of fall to the patient.

Definition of cerebral palsy

Cerebral palsy (CP) is a motor disorder appearing in children due to a damage of the brain before it has fully developed. The damage to the brain affects strictly the motor system, producing poor coordination, poor balance control, or abnormal movement patterns. The motor disorder limits the activities of daily living that causes problems of communication, behavior,

sensation, cognition and perception (Yang et al., 2005: 264-273, Kuban and Leviton, 1994: 188-189). Cerebral palsy is classified by the type of motor impairment, they produce and further classified by the limbs that they involve such as spastic hemiplegia, spastic diplegia and spastic quadriplegia (Hoon and Johnston, 2002, In: <http://www.eengoeddoel.nl>. Cerebral palsy; 2005, Janet and Howle, 1999).

Spastic hemiplegia refers to the predominant findings of motor involvement of one side of the body. Mostly, the cause may be from cerebral hemorrhage, hydrocephalus, brain infarction, and brain disease. Usually, the arm is somewhat more affected than the leg. Most children with hemiplegia walk, but asymmetries of gait are evident with internal rotation of the leg and toe walking on the affected side. The upper extremity 7890 posturing and abnormalities of the gait are especially noticeable during periods of increased physical activity (stressed gait maneuvers or running) or during periods of emotional excitement as shown in Figure 1.

Spastic diplegia is described as spastic findings of all four limbs but the muscle tone in the lower limb is greater than in the upper limb. Mostly, the cause is a lack of oxygen which damages the cerebrum. Those children who have spastic diplegia often develop a tiptoe walking and crossing one leg over the other. Duffy et al (Duffy et al., 1996:

วารสารมหาวิทยาลัยคริสเตียน

ปีที่ ๑๙ ฉบับที่ ๑ (มกราคม - เมษายน) ๒๕๕๖

238-243) conducted a study to find out differences in energy expenditure patterns of ambulant children with CP (n=40), hemiplegia and diplegia), spina bifida (n=21, L3-L4 and L5-S1) and typical development (TD, n=16). The oxygen consumption (VO₂) and heart rate (HR) was measured before and after walking at a comfortable speed for a distance of 50 meters. The result showed a significantly higher rate of VO₂ in children with diplegia than others. The author suggested that the children with diplegia consumed more oxygen than other children when walking because of their abnormal equilibrium

reactions, impaired balance, and poor walking speed control as shown in Figure 1.

Spastic quadriplegia is another type of CP that affects all limbs; the cause is a lack of oxygen which damages the brain. Spastic quadriplegia mostly finds axial hypotonia which limits postural control of the trunk and head as well as stability for movements, including functional communication, feeding, and ambulation. Children with quadriplegia are often non-ambulatory as a result of severe motor involvement as shown in Figure 1.

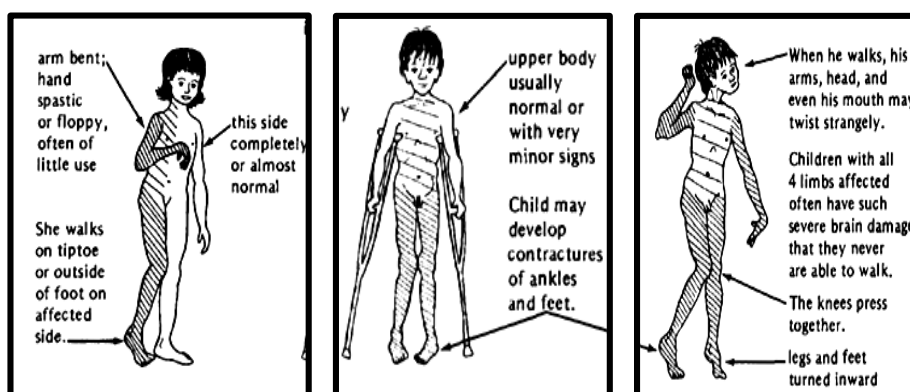

Figure 1 Children with spastic hemiplegia, diplegia, and quadriplegia

Reference : <http://www.catherineshafer.com/multiplendisabilities.html>

Gait abnormality in CP

Gait abnormality in CP is caused by abnormal muscle tone or spasticity, uncoordinated agonists and antagonists, poor balance, and poor posture. Gait abnormality in CP includes: 1) Scissoring or crossing gait of the lower legs which occurs secondary to bilateral increase tone of hip adductor and internal rotation muscles 2) toe walking, a most

common type of gait abnormality in CP which occurs due to an uncoordination of ankle plantarflexor and dorsiflexor muscles (Pratanaphon, 1999) 3) crouch gait which is characterized by persistent hip and knee flexion during walking (Lin, 2003: 23-29, Doorenbosch et al., 2006, Thomas et al., 1996: 100-107) as shown in Figure 2.

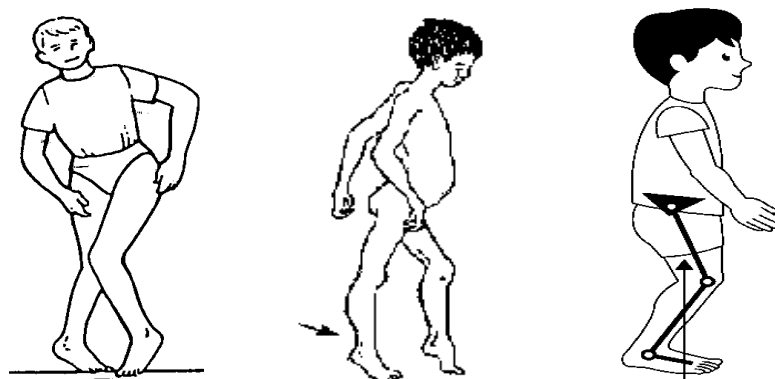

Figure 2 Scissoring or crossing gait, Toe walking, and crouch gait

References : http://www.coroflot.com/bhairavi_singh/walker-for-Scissor-Gaits
and Jill et al.,2012:873-878

These gait patterns have been shown to be related to energy expenditure during walking in children with CP (Gage, 1993: 126-134, Kramer and Macphail, 1994: 3-8, Mann, 1983: 114-119, Olney et al., 1987: 1348-1354). Previous studies found that children with spastic CP increased the use of energy expenditure while walking because of a less efficient walking pattern (Gage, 1993 : 126-134, Mann, 1983: 114-119). Kramer and MacPhail (Kramer and Macphail, 1994: 3-8) also found that knee extensor strength was related to energy expenditure, with the relationship becoming stronger at faster walking speed. Rising energy cost is seen with increasing knee flexion angles in adults without disability (Waters, 1992: 443-489, Winter, 1983: 331-333). Weakness quadriceps have been shown to be related to a crouched gait position and strengthening of these muscles has been shown to lead to a decrease in the knee flexion

angle, suggesting the potential for energy cost also be affected (Damiano and Able, 1998 : 119-125)

Gait training in CP

1. Ankle foot orthoses (AFOs)

The use of AFOs is related to the energy expenditure during walking in children with CP. Mossberg et al. studied the effect on energy expenditure of gait in 18 children with spastic diplegia during wearing AFOs and not wearing AFOs. Heart rate (HR) and distance (meter) were recorded every minute for 50 minutes in order to calculate for physiological cost index ($PCI = \frac{HR_{ambulate} - HR_{rest}}{V}$ (m/min)). The results found a significant difference between walking with AFOs ($PCI = 1.34 \pm 0.69$ beat/meter) and without AFOs ($PCI = 1.51 \pm 0.75$ beat/meter). This study showed that the AFOs can help children with CP walk with similarly normal gait and decrease the use of

วารสารมหาวิทยาลัยคริสเตียน

ปีที่ ๑๘ ฉบับที่ ๑ (มกราคม - เมษายน) ๒๕๕๖

energy expenditure by supporting or stabilizing the foot and ankle. However, the AFOs are expensive, can be used only as an adjunct intervention, cause some pressure areas and muscle weakness/muscle imbalance, and need several adjustments with growth (Mossberg and Lintan, 1990: 490-494, In: <http://www.cornerstoneceu.com>; 2007).

2. Traditional techniques

Traditional techniques can include the neuro-developmental techniques, proprioceptive neuromuscular facilitation, Brunnstrom, and others. These traditional techniques are based on clinical observation. All techniques involve assistance with the natural developmental process or activate facilitation of responses. These traditional techniques, when aimed at improving gait function, are limited by the biomechanical and neurological deficits of the patients. For example, without sufficient posture and balance, the leg lifted in supine position is used to improve during swing phase, and static weight bearing in standing is used to improve the dynamic of the stance phase. In addition, an individual with poor posture and balance control in sitting usually does not have an opportunity for gait training until he/she passes his/her goal of good posture and balance control during sitting and standing (Seif-naraghi and Herman, 1999 : 146-162).

3. Parallel bar

Parallel bar has been used worldwide. Parallel bar and assistive devices such as a walker and crutches are readily used when the upper body strength of the patient is sufficient enough to allow the patient to maintain the upright posture and some balance so that the lower limb can be trained. If the patient lacks upright control, therapists often resort to using of several staffmembers in order to assist with positioning of the patient because there are limitations in therapists' physical ability to play the role of a multiple-hand support structure, attempting to lift the upper body into position. This type of support for upright control and balance often leads to abnormal biomechanical positioning of the patient, whether the assistance is from parallel bar, an assistive device, or a helper. Therefore, the patients with poor upright control have to wait for further neurological and functional return and hence, improve ability to provide their own upright position before receiving any gait therapy (Seif-naraghi and Herman, 1999 : 146-162).

4. Gait training on treadmill with partial body weight support (PBWS)

Gait training on treadmill (mostly forward walking) with PBWS uses a treadmill to control slow rates of walking. Advantages of gait training on a treadmill that walking velocity and intensity on the treadmill can be adjusted (Macko,1997:326-330)

and constant speed provides the movement (Seif-naraghi and Herman, 1999: 146-162) as shown in Figure 3. coordinated reciprocal pattern of

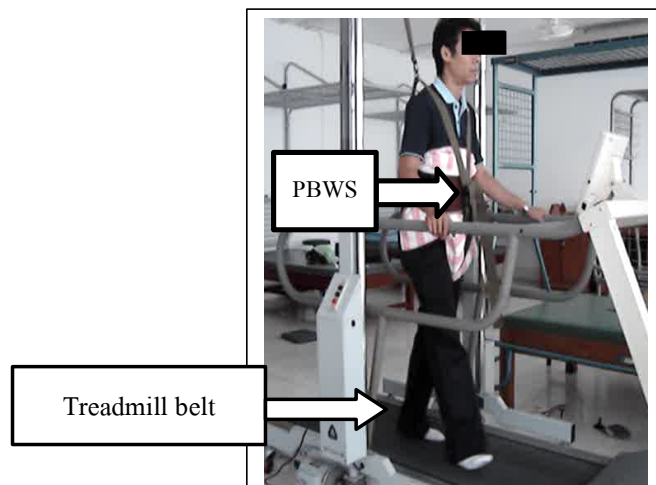

Figure 3 Gait training with PBWS on a treadmill

Reference : Department of physical therapy, Faculty of Associated Medical Sciences, Chiangmai University

The PBWS is accomplished through a harness that removes a controllable portion of the weight from the legs and redistributes it to the trunk, hip, and groin. This arrangement permits free movement of the patient's arms and legs. Advantages of the PBWS that reduce weight bearing to provide increase postural control, support the patient rigidly above both shoulders, providing the postural stability required for treating patients with lower level function, allow access to the trunk, hip, and lower extremities so clinicians can manually help patients achieve desired gait components (such as symmetry, heel strike, and step-through gait), promote standing and prevent sitting during therapy though its

harness design, and reduce the risk of back injury to the therapist and the risk of fall to the patient (Seif-naraghi and Herman, 1999: 146-162). Then, the therapists can train the patient to walk as normal as possible using posture training, step walking and correct weight bearing (Barbeau, 1998: 377-392).

Several variations of PBWS gait training protocol can be developed based on how fast and what order the parameter (such as speed and weight bearing) is modulated. Seif-naraghi and Herman proposed (Seif-naraghi and Herman, 1999: 146-162) explains about the PBWS gait training variation as follows:

Protocol A increase speed from 0.25 mph to 1 mph with stable of weight

วารสารมหาวิทยาลัยคริสเตียน

ปีที่ ๑๘ ฉบับที่ ๑ (มกราคม - เมษายน) ๒๕๕๖

bearing, and then when participants able weight bearing and then increase speed walk constant rhythm of movement and from 0.25 mph to 1 mph as shown in good balance at speed 1 mph will Figure 4. moving to the next level is increase

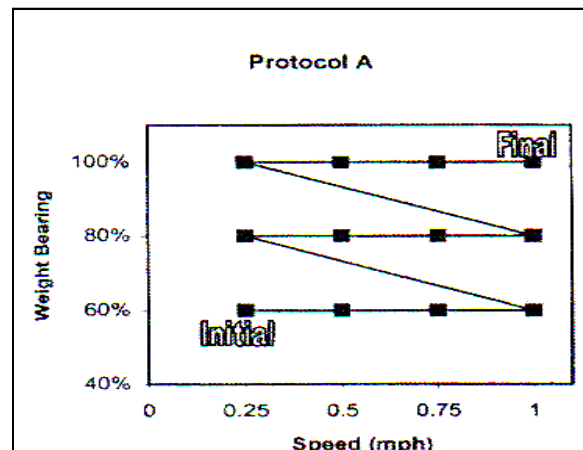

Figure 4 Gait training with PBWS on a treadmill for protocol A

Reference : Seif-naraghi and Herman,1999 : 146-162

Protocol B increase weight bearing of movement and good balance moving from 60% to 100% with stable of speed, if to next level (increase speed and weight participants able walk constant rhythm bearing) as shown in Figure 5.

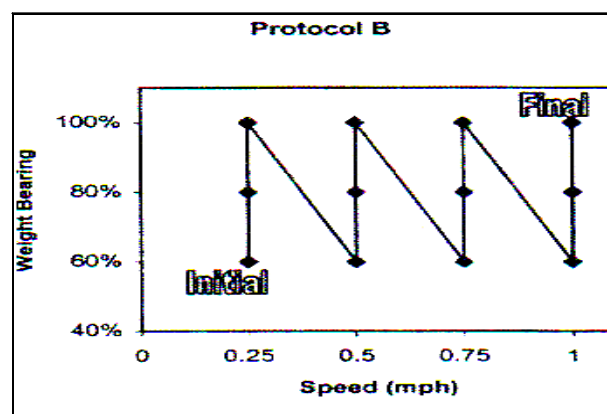

Figure 5 Gait training with PBWS on a treadmill for protocol B

Reference : Seif-naraghi and Herman,1999 : 146-162

Protocol C increase speed from good balance at speed 1 mph increase 0.25 mph to 1 mph during stable of weight weight bearing from 60% to 100% as shown bearing is 60%, when participants able in Figure 6. walk constant rhythm of movement and

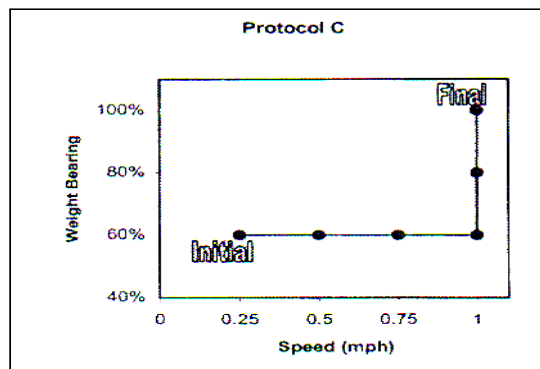

Figure 6 Gait training with PBWS on a treadmill for protocol C

Reference : Seif-naraghi and Herman,1999 : 146-162

Protocol D will start at 0.25 mph and weight bearing increase from 60 to 80% for weight bearing until 80%. After that will be set at 0.75 mph for participant can walk constant rhythm of speed and weight bearing increase from movement and improve balance. Then, 80 to 100% as shown in Figure 7. training velocity will be set at 0.5 mph

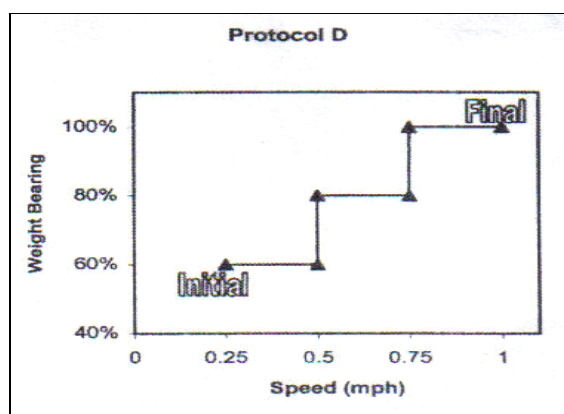

Figure 7 Gait training with PBWS on a treadmill for protocol D

Reference : Seif-naraghi and Herman,1999 : 146-162

In addition, the therapy session should be half to one full hour long and should occur three to five times a week for inpatient and one to three times a week for outpatient. Each hour of therapy should be divided into two to three session of therapy followed by rest periods. If the therapy session is with partial or full support, patients should not exceed 15 minutes. Improvement or change of gait pattern should be continuing walking training for 4 week (Seif-naraghi and Herman, 1999:146-162, Sidaway et al., 2006:186-94).

Hesse et al (Hess et al., 1995: 976-978) studied treadmill training with PBWS for stroke patients. An A-B-A single-case study design was used to compare treadmill training plus PBWS (A) with physiotherapy based on the Bobath concept (B) in seven nonambulatory hemiparetic patients. The minimum post-stroke interval was 3 months and each treatment phase lasted 3 weeks. The results were found that the treadmill training was more effective with regard to restoration of gait ability ($p<0.05$) and walking velocity ($p<0.05$). Other motor functions improved steadily during the study. Muscle strength did not change, and muscle tone varied in an unsystematic way. The ratio of cadence to stride length did not alter significantly. These results can be implied that treadmill training offers the advantages of task-oriented

training with numerous repetitions of a supervised gait pattern.

Not only does treadmill training with PBWS improve energy expenditure, but gait velocity and functional ability are also improved. Maltais et al (Maltais et al., 2003.) determined physiological responses including metabolic and cardio respiratory response during treadmill walking in CP patients during repeated walking bouts on different days and different speeds. The patients received 12-15 minutes of treadmill walking practice and had their fastest walking speed (FWS) during the introductory visit and walked for 3 minutes at 60, 75 and 90% FWS for three subsequent visits (day1, day2 and day3). The oxygen consumption (VO_2), net ventilation (VE), respiratory rate (RR), respiratory exchange ratio (RER) and heart rate (HR) values were determined. The result was shown that the VE was found to decrease from day 1 to day 3 at 90% FWS by 3.6 L/min. The HR was also found to decrease from day 1 to day 3 at 90% FWS by 8 beats/min. In addition, the HR in day 3 was less than that in day 2 at 60% FWS and, independent of speed, net VO_2 (per kilogram of body mass and per stride) and net energy expenditure ($kJ.min^{-1}$). These results suggested that after 12-15 minutes of treadmill walking, the physiological responses would only change at the fastest walking speed (90% FWS).

Morgan et al (Morgan et al., 2002: 230-235) compared the used energy expenditure during treadmill walking at speed and age differences. At slow speed, children with CP had used excessively oxygen consumption (VO₂), while healthy adults and children had used medium and little VO₂, respectively. When walking speed increased speed, healthy adult and children had used more VO₂ while children with CP had reduced VO₂ which indicated that children with CP had difficulty in transporting O₂ to the muscle.

Dodd et al (Dodd et al., 2007:101-105) studied two groups of 14 children with CP (10 boys, 4 girls), mean of age was 8 years 10 month (7 control, 7 intervention). The intervention group received treadmill program two times a week for six weeks. The results showed that the intervention group improve walking speed and distance when compared with the control group, and some children had increased endurance.

Schndl et al (Schndl, Forstner and Kern, 2000:301-306) examined the potential role of treadmill training with PWBS in 10 nonambulatory children with CP. For group A, 6 children were nonambulatory and for group B, 2 children required continuous physical help, one child was able to walk short distances with a stand-by and another child was able to walk short distances independently. Treadmill training lasted three months, three times

a week, with 25 minutes a session. Main outcome measures, the Functional Ambulation Categories (FAC) and the Gross Motor Function Measure (GMFM standing and walking dimensions), were assessed at 6 and 3 weeks before the study onset (as baseline), the beginning, and end of the training. The results showed no significant difference between the baseline and the beginning of the training. However, during treadmill training, the mean FAC improved significantly from 1.1 to 1.9 ($p<.05$). The sum score of GMFM standing dimension increased by 47% ($p<.05$) and the sum score of GMFM walking dimension increased by 50% ($p<.01$). Of the six nonambulant children in group A, transfer abilities improved in four, one child could walk short distances independently, and two children could walk with continuous physical support after training. Of group B, one child could climb stairs independently, three children only needed verbal support while walking, and all subjects could then stand up arm-free after training. These results suggested that treadmill training with PBW is a promising treatment technique in nonambulatory children with cerebral palsy.

Waagfjord et al (Waagfjord, Levangie and Certo, 1990:558-60) investigated the effects of treadmill training on temporospatial parameters in a patient with right hemiplegia who was 3 years post-injury. Training was a

วารสารมหาวิทยาลัยคริสเตียน

ปีที่ ๑๙ ฉบับที่ ๑ (มกราคม - เมษายน) ๒๕๕๖

maximum of 10 minutes on a motorized treadmill without elevation at a comfortable walking speed. Training was found to affect the base of support and right step length. An increase in symmetry between right and left step length was apparent after treadmill training. There were no effects on right or left stride length, left step length, cadence, or walking velocity. The results indicated an improvement in some aspects of gait with treadmill training in the patient with hemiplegia.

Besides forward gait training on the treadmill with PBWS, backward gait training should be considered. Backward walking is a hard skill and not popular in every day life. However, it can often be seen that backward walking is needed for avoiding the obstacles, or pulling a heavy object, or promoting and preparing before forward walking.

In general the mechanics of the backward walking are different from the forward walking:

1. In particular, stance during walking is characterized by an inverted plantigrade-digitigrades sequence in these two movement directions. The forward walking stance begins with the heel strike and ends at toe off whereas the backward walking stance begins with the toes contacting the ground and ends when the heel is lifted off the ground.

2. The anatomical and functional asymmetries of the foot and leg along

the antero-posterior axis also impose different biomechanical constraints on backward walking and forward walking. For anterior parts of the foot and leg, the toes articulate on the metatarsal joints and behave as a deformable support surface whereas for posterior parts of those, the tarsus represents a more rigid segment and articulates with the shank and the leg. Calf and thigh muscles are highly asymmetrical about the frontal plane: the mass and strength of triceps surae on the posterior aspect of the calf and of quadriceps femoris on the anterior aspect of the thigh are much greater than those of the muscles on the respective opposite side. All these asymmetries may well explain the lack of correspondence of many gait parameters between forward walking and backward walking directions, leading to that backward walking have short stride length and increase cadence. The increasing of cadence affect to recruitment activity of Hamstring and Quadriceps muscle.

3. During backward walking has increase knee flexion, leading to more activity of Quadriceps muscle. Quadriceps muscle work at swing phase for control of foot before touch floor with concentric contraction in stance phase for promote knee extension (Yoshimoto et al., 1995:67-70).

4. The main forward walking thrust is normally provided by ankle plantar-flexors whereas the main backward walking thrust is provided by

hip and knee extensors (Grass, Bianchi and Lacquaniti, 1998: 1868-1885).

Pohl et al (Pohl et al., 2002:553-558) found that the patterns of the muscle activity of backward walking bear a poor relation to those of forward walking. The foot impacted on the ground in early stance is sustained by co activation of several limb muscles (flexors and extensors at the hip, knee, and ankle) for forward walking whereas the same event is accompanied by activity in the knee extensors and ankle plantar-flexors for backward walking.

The advantages of forward and backward walking are improvement of balance and postural control, gait velocity, muscle coordination of legs, and improve of energy expenditure during walking. Beside, backward gait training have specific advantages that stretches hamstring muscle group during stride, a prevention of knee injury by reducing the ground reaction forces at contact which is advantageous during knee injury rehabilitation, decreasing the flexion angles of the trunk, hip, and knee which facilitate the upright posture during walking, and increasing the ankle dorsiflexion (Masumoto et al., 2007:222-228).

Therefore, most CP has abnormal gait pattern especially crouch gait (persistent hip and knee during standing or walking which occurs muscle spastic of hip and knee flexor) and toe walking (muscle spastic of plantar flexor) leading

to uses more energy expenditure and decrease of gait velocity during walking, poor balance and postural control, and poor muscle coordination of lower extremity. Then, if CP performs train of backward gait training may improve energy expenditure, gait velocity, balance and postural control, and muscle coordination of lower extremity.

Weng et al (Weng et al., 2006:2635-2638) found the effectiveness of backward gait treadmill training to be the restoration of motor function, balance and walking speed in patients with stroke. Twenty-six patients with stroke (17 males and 9 females), aged 36-64 years were divided in to two equal groups (control and training groups). The training was 60 minutes conventional training and then 30 minutes backward walking training 5 times a week for 3 weeks. After training period, it was found that the training group improved their performances significantly as compared to the control group. These results suggested that additional backward walking training helps improve the damaged motor function, balance, and walking speed in patients with stroke.

Yang et al (Yang et al., 2005:264-273) examined the effectiveness of additional backward gait training on gait parameters in 25 patients with stroke. These patients had a lower extremity Brunnstrom motor recovery stage at 3 or 4, were able to walk 11 m with or without a walking aid or

วารสารมหาวิทยาลัยคริสเตียน

ปีที่ ๑๙ ฉบับที่ ๑ (มกราคม - เมษายน) ๒๕๕๖

orthosis, and were divided into two equal groups, control (n = 12) and training (n = 13) groups. Both groups participated in 40 min of conventional training 3 times a week for 3 weeks. The training group received additional 30 minutes of backward gait training for 3 weeks at a frequency of 3 times per week. Gait parameters including walking speed, cadence, stride length, gait cycle and symmetry index were measured using the Stride Analyzer. It was found that after a 3-week training period, the training group showed significantly an improvement in walking speed ($p = 0.032$), stride length ($p = 0.006$), and symmetry index ($p = 0.018$) as compared to the control group. These results suggested that an asymmetric gait pattern in patients post stroke could be

improved from receiving additional backward walking therapy.

In conclusion, the gait training (forward and backward walking) on a treadmill with PBWS can improve energy expenditure, gait pattern, walking speed, muscle coordination of lower extremity, balance and postural control, and upright posture during training in children with CP. Besides, backward walking training can decrease the flexion angles of the trunk, hip, and knee which facilitates the upright posture during walking, increase the ankle dorsiflexion, stretches hamstring muscle during stride, and prevent knee injury by reducing the ground reaction forces at contact.

References

- Barbeau, H. (1998). Does neurorehabilitation play a role in the recovery of walking in neurological populations. *Annal New York Academic of Sciences*, 860, 377-392.
- Damiano, D. L., & Able, M. F. (1998). Functional outcomes of strength training in spastic cerebral palsy. *Arch Phys Med Rehabil*, 79, 119-125.
- Dodd, K. J., & Foley, S. (2007). Partial body-weight-supported treadmill training can improve walking in children with cerebral palsy : a clinical onttrolled trial. *Dev Med Child Neurol*, 47(2), 101-105.
- Doorenbosch, C. A. M., van der Krogt, M., & Harlaar, J. (2006). Muscle length and lengthening velocity in voluntary crouch gait. *Gait & Posture*.
- Duffy, C. M., Hill, A. E., Corry, L. S., & Graham, H. K. (1996). Energy consumption in children with spina bifida and cerebral palsy : a comparative study. *Dev Med Child Neurol*, 38, 238-243.

- Gage, J. R. (1993). Gait analysis: an essential tool in the treatment of cerebral palsy. *Clin Orthop Rel Res*, 288,126-134.
- Grasso, R., Bianchi, L., & Lacquaniti, F. (1998). Motor patterns for human gait: backward walking versus forward locomotion. *J. Neurophysiol*, 80,1868-1885.
- Hess, S., Bertelt, C., Jahnke, T. M., Schaffrin, A., Baake, P., & Malezic, M. (1995). Treadmill Training with Partial Body Weight Support Compared With Physiotherapy in Nonambulatory Hemiparetic Patients. *Stroke*, 26,976-978.
- Hoon, A. C. K., & Johnston, M. V. (2002). *Diseases of the Nervous System: Clinical Neuroscience and Therapeutic Principles* (3 ed.). Cambridge university.
- Janet, M., & Howle, W. (1999). *Decision Making in Pediatric Neurologic Physical Therapy*. Philadelphia.
- Jill M, R., Ingrid, E. S., Jacinta, M. M., Samuel, F. B. (2012). Progressive Gait Deterioration in Adolescents With Dravet Syndrome. *Arch Neurol*. 69(7):873-878.
- Kramer, J. F., & Macphail, H. E. (1994). Relationships among measures of walking efficiency, grossmotor ability and isokinetic strenght in adolescents with cerebral palsy. *Pediatr Ther*, 6,3-8.
- Kuban, K. C. K., & Levition, A. (1994). Crebral palsy. *N Engl Med*, 330,188-189.
- Lin, J. P. (2003). The cerebral palsies: a physiological approach. *J Neurol Neurosurg Psychiatry*, 74,23-29.
- Macko, R. F., (1997). Treadmill aerobic exercise training reduces the energy expenditure and cardiovascular demands of hemiparetic gait chronic stroke patients. *Stroke*, 28,326-330.
- Maltais, D., Bar-Or, O., Pierrynowski, M., & Galea, V. (2003). Repeated treadmill walks affect physiologic responses in children with cerebral palsy. *Med Sci Sports Exerc*.
- Mann, R. (1983). Biomechanics in cerebral palsy. *Foot Ankle*, 4,114-119.
- Masumoto, K., Takasugi, S., Hotta, N., Fujishima, K., & Iwamoto, Y. (2007). A comparison of muscle activity and heart rate response during backward and forward walking on an underwater treadmill. *Gait & Posture*, 25,222-228.
- Morgan, D. W., Tseh, W., Caputo, T. L., Keefer, D. J., Craig I.S., & Griffith, K. B. (2002). Longitudinal profile of O₂ uptake during treadmill walking in able-bodied children : the locomotion energy and growth study. *Gait & Posture*, 15, 230-235.
- Mossberg, K. A., Lintan, K. A., & Friske, K. (1990). Ankle-foot orthoses : Effect on energy expenditure of gait in spastic diplegia children. *Arch Phys Med rehabill*, 37,490-494.

- Multiple Disabilities. [online]. Retrieved June 11, 2013, from <http://www.catherineshafer.com/multipliedisabilities.html>.
- Olney, S. J., Costigan, P. A., & Hedden, D. M. (1987). Mechanical energy patterns in gait of cerebral palsied children with hemiplegia. *Phys Ther.* 67,1348-1354.
- Pohl, M., Mehrholz, J., Ritschel, C., & Ruckriem, S. (2002). Speed-dependent treadmill training in ambulatory hemiparetic stroke patients: a randomized controlled trial. *Stroke*, 33,553-558.
- Pratanaphon, S. (1999). *Physical Therapy in children with neurology*. Department of Physical Therapy : Chiang Mai University.
- Schndl, M. R., Forstner, C., & Kern H. (2000). Treadmill training with partial body weight support in nonambulatory patients with cerebral palsy. *Arch Phys Med Rehabil*, 81,301-306.
- Seif-naraghi, A. H., & Herman, R. M. (1999). A novel method for locomotion training. *J Head Trauma Rehabil*, 14(Suppl. 12),146-162.
- Sidaway, B., Anderson, J., Danielson, G., Martin, L., & Smith, G. (2006). Effect of Long-Term Gait Training Using Visual Cues in an Individual with Parkinson disease. *Phys Ther*, 86,186-194.
- Thomas, S. S., Moore, C., Kelp-Lenane, C., & Norris C. (1996). Simulated gait pattern : the resulting effect on gait parameter, dynamic electromyography, joint moments, and physiological cost index. *Gait & Posture*, 4,100-107.
- Waagfjord, J., Levangie, K. P., & Certo, M. C. (1990). Effects of treadmill training on gait in a hemiparetic patient. *Phys Ther*, 70(Suppl. 9),558-560.
- Walker for Scissor Gaits. [online]. Retrieved June 11, 2013, from http://www.coroflot.com/bhairavi_singh/Walker-for-Scissor-Gaits.
- Waters, R. L. (1992). *Energy expenditure*. Gait Analysis : Normal and Pathological Function, 443-489.
- Weng, C. S., Wang, J., Wang, G., & Gao, L. P. (2006). Effectiveness of backward walking treadmill training in lower extremity function after stroke. *Zhonghua Yi Xue Za Zhi*, 86(Suppl. 37),2635-2638.
- Winter, D. A. (1983). Knee flexion during stance as a determinant of inefficient walking. *Phys Ther*, 63,331-333.
- Yang, Y. R., Yen, J. G., Wang, R. Y., Yen, L. L., & Lieu, F. K. (2005). Gait outcome after additional backward walking training in patients with stroke : a randomized controlled trial. *Clin Rehabil*, 19(Suppl.3) ,264-273
- Yoshimoto, D., Mohr, T., Palmgren, A., & Frappier, J. (1995). An EMG study of quadriceps and hamstrings activity during forward and backward walking. *Health Affairs & Medical Research*, 67-70.